

All UCF Claims - Items per '000 List Size by Board, up to July 2024

All Items claimed on UCF forms, including all Pharmacy First sub-services, CPUS, EHC, GFF, HSV, MVP and NRT.

Items per '000 LS by Paid Date and Presc Health Board Name

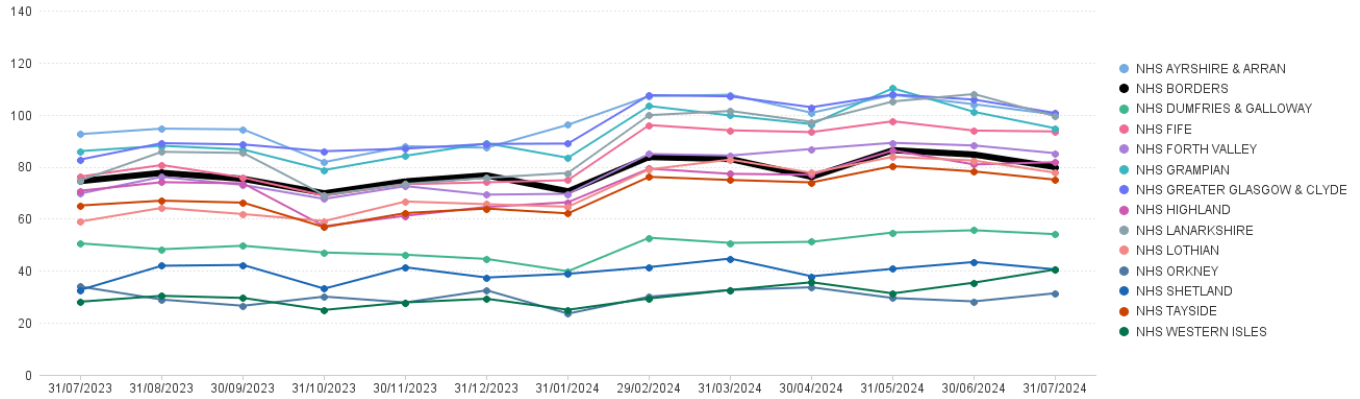

| | Jul 23 | Aug 23 | Sep 23 | Oct 23 | Nov 23 | Dec 23 | Jan 24 | Feb 24 | Mar 24 | Apr 24 | May 24 | Jun 24 | Jul 24 |
|-----------------------------|--------|--------|--------|--------|--------|--------|--------|--------|--------|--------|--------|--------|--------|
| NHS AYRSHERE & ARRAN | 92.54 | 94.65 | 94.36 | 81.78 | 87.86 | 87.32 | 96.12 | 107.15 | 107.68 | 100.73 | 107.63 | 104.02 | 100.09 |
| NHS BORDERS | 74.48 | 77.64 | 75.35 | 69.79 | 74.36 | 76.68 | 70.56 | 83.72 | 82.95 | 76.09 | 86.38 | 84.68 | 79.87 |
| NHS DUMFRIES & GALLOWAY | 50.53 | 48.29 | 49.62 | 47.03 | 46.17 | 44.56 | 39.82 | 52.70 | 50.72 | 51.15 | 54.72 | 55.58 | 54.09 |
| NHS FIFE | 76.24 | 80.65 | 75.85 | 68.87 | 73.27 | 74.01 | 74.82 | 96.00 | 93.99 | 93.32 | 97.47 | 93.89 | 93.56 |
| NHS FORTH VALLEY | 69.72 | 76.11 | 73.00 | 67.64 | 72.54 | 69.28 | 69.59 | 84.90 | 84.31 | 86.82 | 89.19 | 88.17 | 85.20 |
| NHS GRAMPIAN | 86.01 | 88.05 | 86.62 | 78.73 | 84.20 | 89.00 | 83.42 | 103.31 | 99.69 | 96.37 | 110.16 | 101.08 | 94.77 |
| NHS GREATER GLASGOW & CLYDE | 82.78 | 89.06 | 88.56 | 85.96 | 86.95 | 88.77 | 88.89 | 107.54 | 107.05 | 102.87 | 107.77 | 105.81 | 100.64 |
| NHS HIGHLAND | 70.79 | 74.06 | 73.60 | 57.13 | 61.17 | 64.55 | 66.35 | 79.25 | 77.27 | 76.91 | 86.25 | 80.87 | 81.76 |
| NHS LANARKSHIRE | 74.78 | 85.73 | 85.30 | 69.13 | 73.37 | 75.74 | 77.60 | 99.82 | 101.42 | 97.22 | 105.09 | 107.94 | 99.38 |
| NHS LOTHIAN | 58.95 | 64.19 | 61.80 | 59.11 | 66.63 | 65.61 | 64.61 | 78.96 | 82.76 | 77.65 | 83.83 | 82.37 | 77.72 |
| NHS ORKNEY | 33.92 | 28.94 | 26.56 | 30.08 | 27.84 | 32.50 | 23.53 | 30.03 | 32.63 | 33.67 | 29.54 | 28.24 | 31.38 |
| NHS SHETLAND | 32.67 | 41.95 | 42.25 | 33.14 | 41.34 | 37.41 | 38.85 | 41.42 | 44.69 | 37.89 | 40.77 | 43.39 | 40.55 |
| NHS TAYSIDE | 65.11 | 66.95 | 66.20 | 56.79 | 62.20 | 63.91 | 62.06 | 76.11 | 74.90 | 73.98 | 80.24 | 78.20 | 75.02 |
| NHS WESTERN ISLES | 28.13 | 30.38 | 29.57 | 24.97 | 27.85 | 29.25 | 25.01 | 29.36 | 32.65 | 35.60 | 31.32 | 35.45 | 40.50 |

NHS Borders: Number of Paid Line Items in Month (Jul 2024)

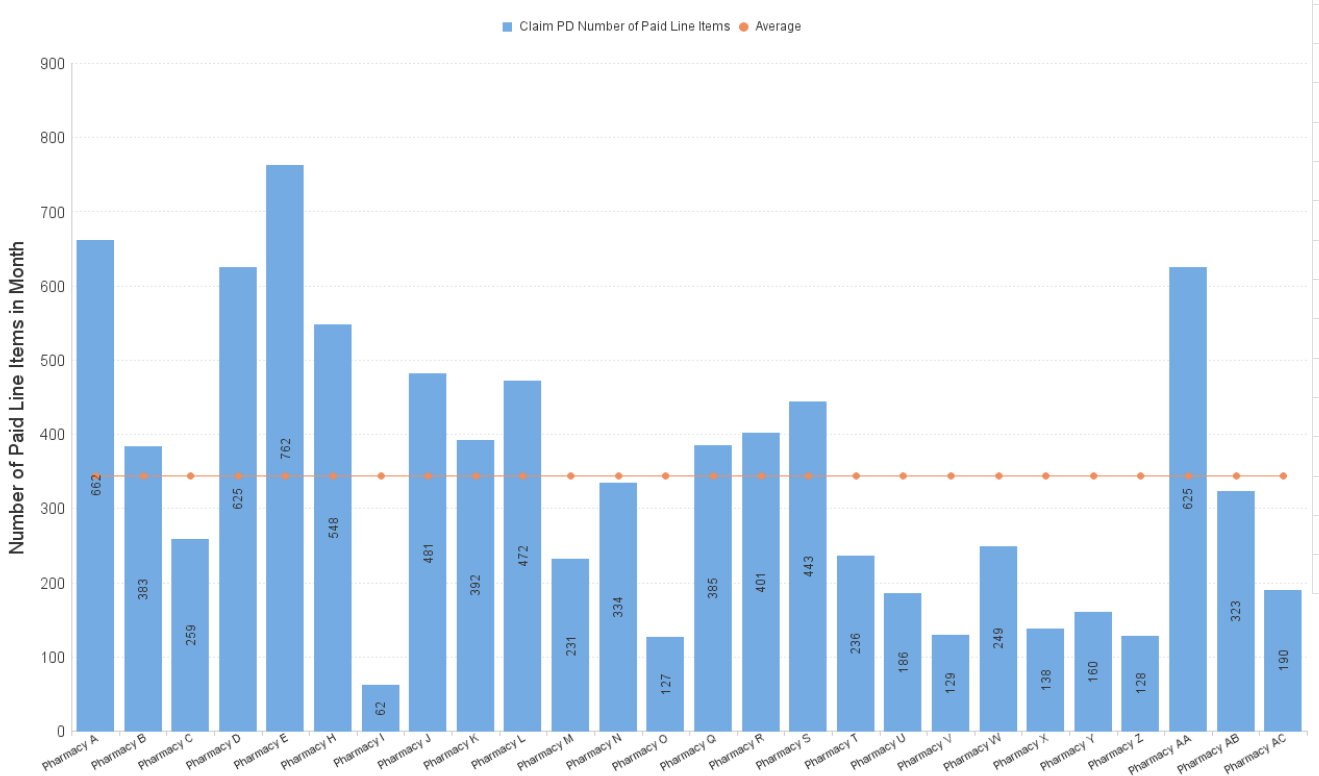

Pharmacy First Items per '000 List Size by Board

Pharmacy First includes sub-services flags M (Minor Ailments), UTI/G/R (UTI where an item has been dispensed), IPT/G/R (Impetigo where an item has been dispensed)

Items per '000 LS by Paid Date and Presc Health Board Name

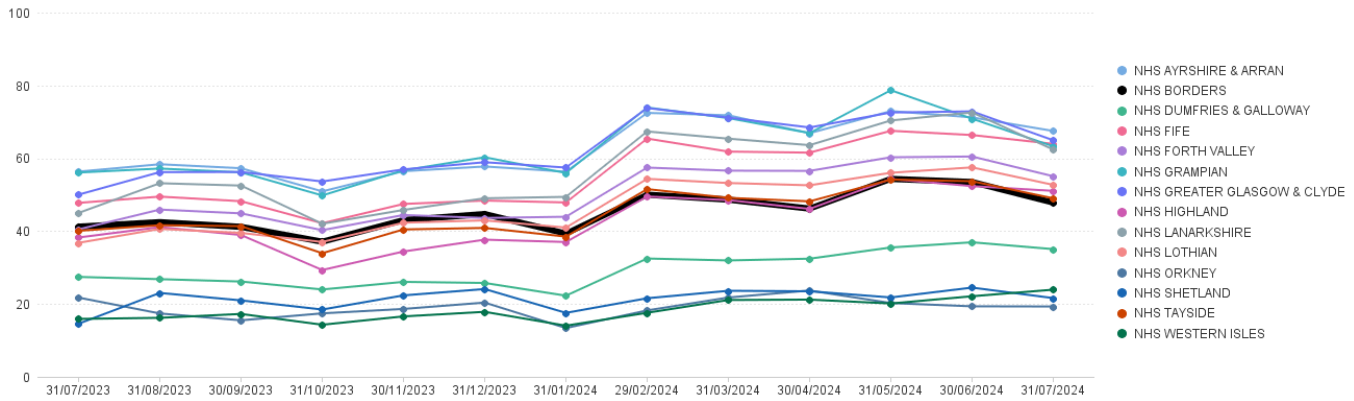

| | Jul 23 | Aug 23 | Sep 23 | Oct 23 | Nov 23 | Dec 23 | Jan 24 | Feb 24 | Mar 24 | Apr 24 | May 24 | Jun 24 | Jul 24 |
|-----------------------------|--------|--------|--------|--------|--------|--------|--------|--------|--------|--------|--------|--------|--------|
| NHS Ayrshire & Arran | 56.36 | 58.37 | 57.28 | 50.92 | 56.47 | 57.75 | 56.34 | 72.47 | 71.81 | 66.90 | 72.96 | 71.24 | 67.51 |
| NHS Borders | 41.23 | 42.47 | 41.19 | 37.11 | 43.05 | 44.70 | 39.34 | 50.02 | 48.65 | 46.20 | 54.35 | 53.49 | 47.83 |
| NHS Dumfries & Galloway | 27.44 | 26.82 | 26.18 | 23.99 | 26.08 | 25.78 | 22.29 | 32.49 | 31.96 | 32.44 | 35.52 | 36.95 | 35.07 |
| NHS Fife | 47.77 | 49.49 | 48.23 | 42.18 | 47.47 | 48.40 | 47.88 | 65.42 | 61.84 | 61.56 | 67.55 | 66.39 | 63.97 |
| NHS Forth Valley | 40.50 | 45.93 | 44.89 | 40.27 | 44.44 | 43.62 | 43.96 | 57.46 | 56.61 | 56.55 | 60.28 | 60.49 | 55.08 |
| NHS Grampian | 56.10 | 57.20 | 56.16 | 49.81 | 56.71 | 60.28 | 55.97 | 73.94 | 71.04 | 66.93 | 78.69 | 70.88 | 63.29 |
| NHS Greater Glasgow & Clyde | 50.03 | 56.21 | 56.25 | 53.64 | 56.96 | 58.93 | 57.46 | 73.81 | 71.17 | 68.47 | 72.58 | 72.88 | 64.96 |
| NHS Highland | 38.26 | 41.12 | 38.95 | 29.34 | 34.42 | 37.67 | 37.03 | 49.52 | 48.53 | 46.11 | 54.32 | 52.36 | 51.06 |
| NHS Lanarkshire | 45.00 | 53.16 | 52.52 | 42.04 | 45.82 | 49.03 | 49.42 | 67.38 | 65.40 | 63.62 | 70.39 | 72.60 | 62.40 |
| NHS Lothian | 36.81 | 40.61 | 39.52 | 37.04 | 42.32 | 42.96 | 40.98 | 54.36 | 53.22 | 52.59 | 56.03 | 57.51 | 52.71 |
| NHS Orkney | 21.76 | 17.41 | 15.53 | 17.44 | 18.65 | 20.40 | 13.40 | 18.24 | 21.79 | 23.71 | 20.26 | 19.37 | 19.32 |
| NHS Shetland | 14.59 | 23.04 | 20.99 | 18.49 | 22.37 | 24.11 | 17.57 | 21.58 | 23.63 | 23.50 | 21.80 | 24.51 | 21.63 |
| NHS Tayside | 40.10 | 41.64 | 41.38 | 33.95 | 40.47 | 40.89 | 38.51 | 51.54 | 49.15 | 48.19 | 54.16 | 53.71 | 49.02 |
| NHS Western Isles | 15.91 | 16.21 | 17.28 | 14.31 | 16.60 | 17.85 | 14.05 | 17.60 | 21.10 | 21.21 | 20.14 | 22.13 | 23.94 |

NHS Borders: Number of Paid Line Items in Month (Jul 2024)

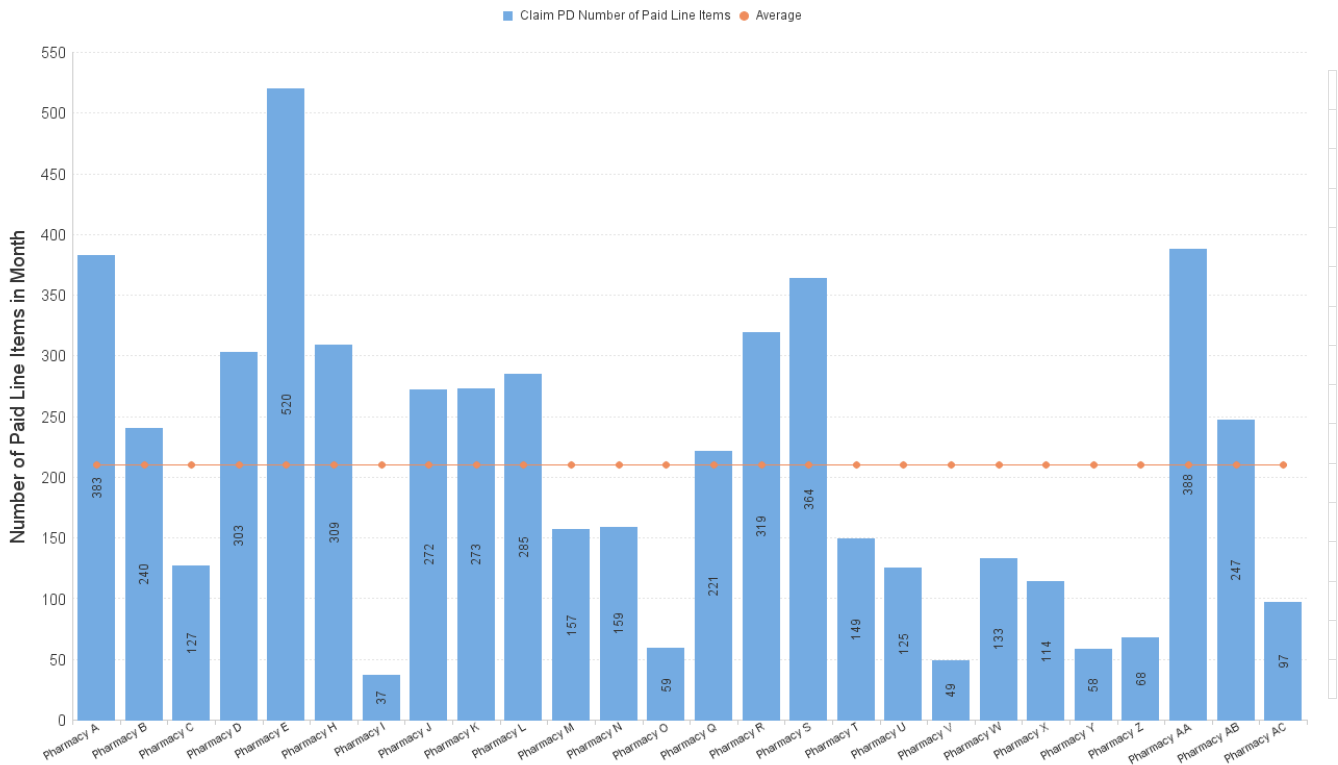

Community Pharmacy Urgent Supply (CPUS) Items per '000 List Size by Board

Items dispensed under sub-service flag CPUS

Items per '000 LS by Paid Date and Presc Health Board Name

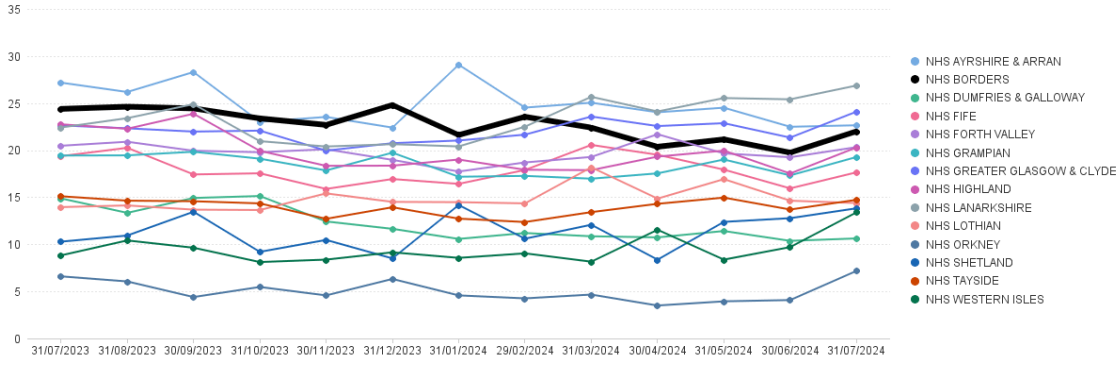

| | Jul 23 | Aug 23 | Sep 23 | Oct 23 | Nov 23 | Dec 23 | Jan 24 | Feb 24 | Mar 24 | Apr 24 | May 24 | Jun 24 | Jul 24 |
|-----------------------------|--------|--------|--------|--------|--------|--------|--------|--------|--------|--------|--------|--------|--------|
| NHS AYRSHIRE & ARRAN | 27.17 | 26.18 | 28.30 | 23.01 | 23.53 | 22.40 | 29.08 | 24.52 | 25.04 | 24.03 | 24.51 | 22.48 | 22.64 |
| NHS BORDERS | 24.38 | 24.62 | 24.43 | 23.37 | 22.68 | 24.80 | 21.61 | 23.55 | 22.39 | 20.36 | 21.14 | 19.74 | 22.00 |
| NHS DUMFRIES & GALLOWAY | 14.88 | 13.34 | 14.92 | 15.13 | 12.43 | 11.64 | 10.57 | 11.20 | 10.85 | 10.74 | 11.41 | 10.37 | 10.62 |
| NHS FIFE | 19.37 | 20.25 | 17.42 | 17.54 | 15.88 | 16.93 | 16.42 | 17.89 | 20.56 | 19.51 | 17.93 | 15.94 | 17.64 |
| NHS FORTH VALLEY | 20.47 | 20.89 | 19.94 | 19.78 | 20.10 | 18.97 | 17.73 | 18.70 | 19.28 | 21.69 | 19.65 | 19.25 | 20.32 |
| NHS GRAMPIAN | 19.43 | 19.45 | 19.83 | 19.09 | 17.84 | 19.73 | 17.18 | 17.27 | 16.97 | 17.54 | 19.01 | 17.32 | 19.27 |
| NHS GREATER GLASGOW & CLYDE | 22.63 | 22.32 | 21.97 | 22.07 | 19.95 | 20.74 | 21.03 | 21.65 | 23.57 | 22.56 | 22.86 | 21.33 | 24.09 |
| NHS HIGHLAND | 22.75 | 22.27 | 23.87 | 19.93 | 18.34 | 18.35 | 19.00 | 17.92 | 17.88 | 19.31 | 19.95 | 17.52 | 20.29 |
| NHS LANARKSHIRE | 22.41 | 23.40 | 24.89 | 20.96 | 20.39 | 20.64 | 20.40 | 22.50 | 25.67 | 24.11 | 25.54 | 25.40 | 26.86 |
| NHS LOTHIAN | 13.95 | 14.13 | 13.68 | 13.64 | 15.41 | 14.51 | 14.48 | 14.35 | 18.18 | 14.85 | 16.92 | 14.63 | 14.38 |
| NHS ORKNEY | 6.60 | 6.06 | 4.40 | 5.47 | 4.57 | 6.32 | 4.57 | 4.26 | 4.66 | 3.50 | 3.94 | 4.08 | 7.17 |
| NHS SHETLAND | 10.28 | 10.93 | 13.46 | 9.20 | 10.46 | 8.50 | 14.17 | 10.60 | 12.08 | 8.37 | 12.38 | 12.78 | 13.82 |
| NHS TAYSIDE | 15.10 | 14.64 | 14.58 | 14.35 | 12.71 | 13.93 | 12.73 | 12.37 | 13.42 | 14.30 | 14.96 | 13.69 | 14.73 |
| NHS WESTERN ISLES | 8.82 | 10.41 | 9.64 | 8.12 | 8.37 | 9.15 | 8.56 | 9.04 | 8.15 | 11.55 | 8.37 | 9.70 | 13.39 |

NHS Borders: Number of Paid Line Items in Month (Jul 2024)

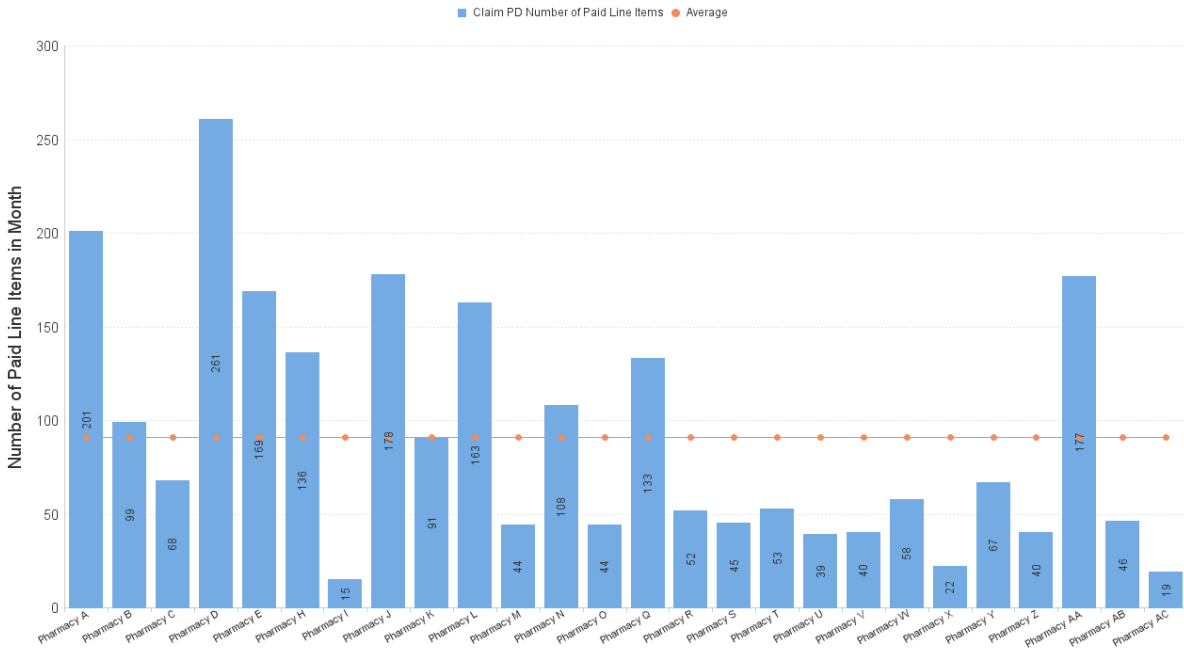

Emergency Hormonal Contraception Items per '000 List Size by Board

Items dispensed under sub-service flag EHC

Items per '000 LS by Paid Date and Presc Health Board Name

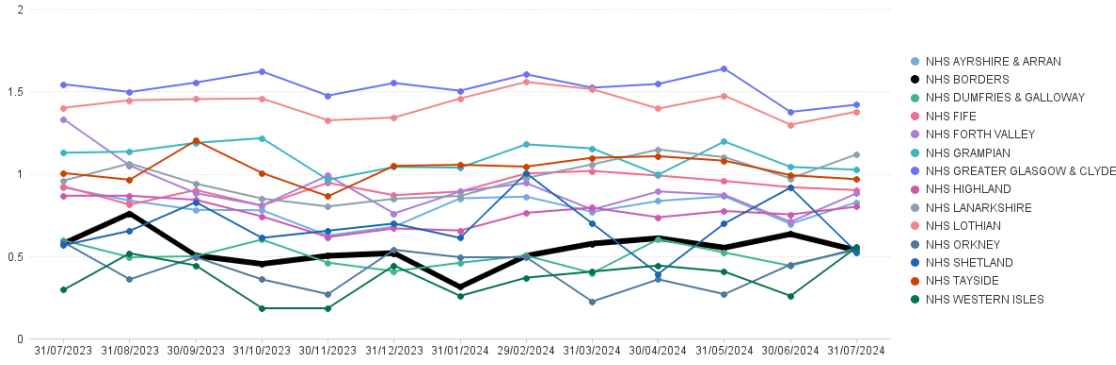

| | Jul 23 | Aug 23 | Sep 23 | Oct 23 | Nov 23 | Dec 23 | Jan 24 | Feb 24 | Mar 24 | Apr 24 | May 24 | Jun 24 | Jul 24 |
|-----------------------------|--------|--------|--------|--------|--------|--------|--------|--------|--------|--------|--------|--------|--------|
| NHS AYRSHIRE & ARRAN | 0.92 | 0.84 | 0.78 | 0.78 | 0.62 | 0.68 | 0.85 | 0.86 | 0.77 | 0.83 | 0.86 | 0.70 | 0.83 |
| NHS BORDERS | 0.58 | 0.76 | 0.50 | 0.45 | 0.50 | 0.52 | 0.31 | 0.50 | 0.58 | 0.61 | 0.55 | 0.63 | 0.53 |
| NHS DUMFRIES & GALLOWAY | 0.60 | 0.49 | 0.50 | 0.60 | 0.46 | 0.41 | 0.46 | 0.50 | 0.40 | 0.60 | 0.52 | 0.44 | 0.55 |
| NHS FIFE | 0.92 | 0.81 | 0.90 | 0.81 | 0.95 | 0.87 | 0.89 | 1.00 | 1.02 | 0.99 | 0.96 | 0.92 | 0.90 |
| NHS FORTH VALLEY | 1.33 | 1.05 | 0.88 | 0.81 | 0.99 | 0.76 | 0.89 | 0.94 | 0.78 | 0.89 | 0.87 | 0.71 | 0.88 |
| NHS GRAMPIAN | 1.13 | 1.13 | 1.19 | 1.22 | 0.96 | 1.04 | 1.04 | 1.18 | 1.15 | 0.99 | 1.20 | 1.04 | 1.02 |
| NHS GREATER GLASGOW & CLYDE | 1.54 | 1.50 | 1.55 | 1.62 | 1.47 | 1.55 | 1.50 | 1.60 | 1.52 | 1.55 | 1.64 | 1.38 | 1.42 |
| NHS HIGHLAND | 0.87 | 0.87 | 0.84 | 0.74 | 0.62 | 0.67 | 0.66 | 0.76 | 0.79 | 0.74 | 0.77 | 0.75 | 0.80 |
| NHS LANARKSHIRE | 0.96 | 1.06 | 0.94 | 0.85 | 0.80 | 0.85 | 0.86 | 0.97 | 1.06 | 1.15 | 1.10 | 0.97 | 1.12 |
| NHS LOTHIAN | 1.40 | 1.45 | 1.45 | 1.46 | 1.32 | 1.34 | 1.46 | 1.56 | 1.51 | 1.40 | 1.47 | 1.30 | 1.38 |
| NHS ORKNEY | 0.58 | 0.36 | 0.49 | 0.36 | 0.27 | 0.54 | 0.49 | 0.49 | 0.22 | 0.36 | 0.27 | 0.45 | 0.54 |
| NHS SHETLAND | 0.57 | 0.65 | 0.83 | 0.61 | 0.65 | 0.70 | 0.61 | 1.00 | 0.70 | 0.39 | 0.70 | 0.92 | 0.52 |
| NHS TAYSIDE | 1.00 | 0.96 | 1.20 | 1.00 | 0.86 | 1.05 | 1.05 | 1.04 | 1.10 | 1.11 | 1.08 | 0.99 | 0.97 |
| NHS WESTERN ISLES | 0.30 | 0.52 | 0.44 | 0.18 | 0.18 | 0.44 | 0.26 | 0.37 | 0.41 | 0.44 | 0.41 | 0.26 | 0.55 |

NHS Borders: Number of Paid Line Items in Month (Jul 2024)

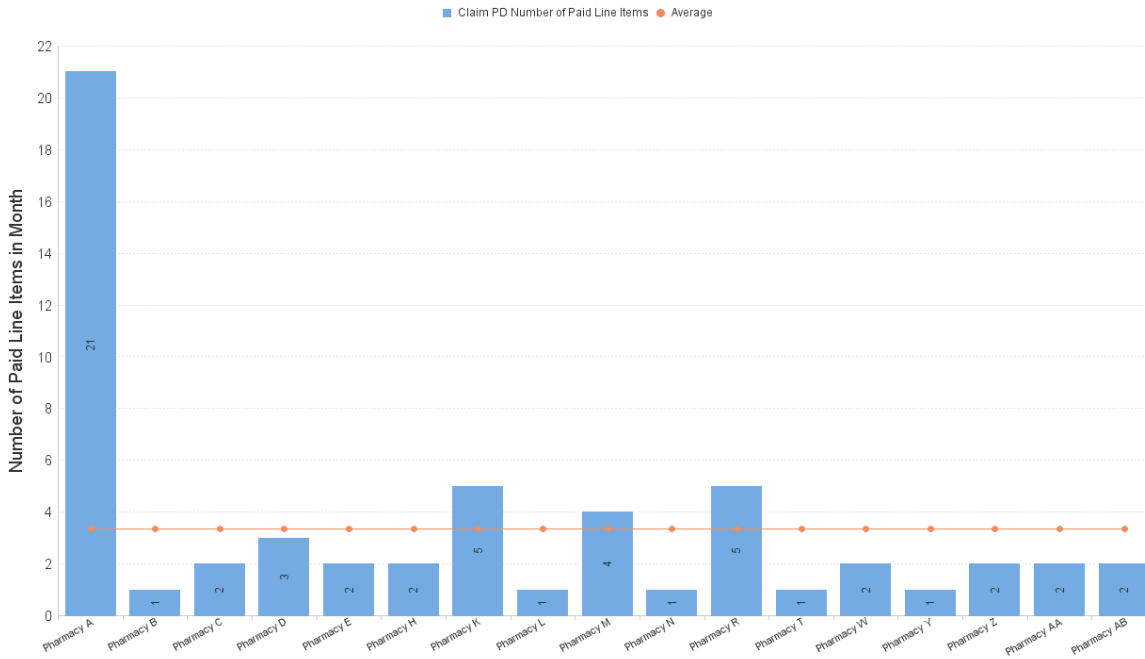

Gluten Free Food Items per '000 List Size by Board

Items dispensed under sub-service flag GFF

Items per '000 LS by Paid Date and Presc Health Board Name

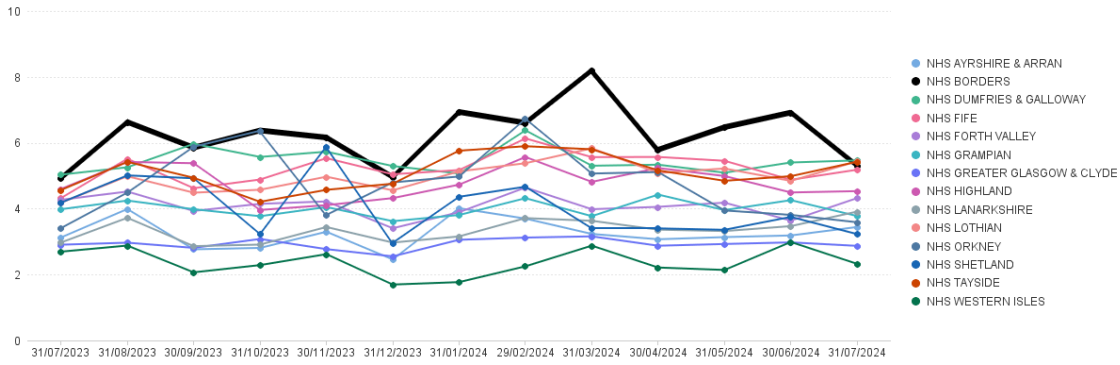

| | Jul 23 | Aug 23 | Sep 23 | Oct 23 | Nov 23 | Dec 23 | Jan 24 | Feb 24 | Mar 24 | Apr 24 | May 24 | Jun 24 | Jul 24 |
|-----------------------------|--------|--------|--------|--------|--------|--------|--------|--------|--------|--------|--------|--------|--------|
| NHS AYRSHIRE & ARRAN | 3.13 | 3.99 | 2.77 | 2.81 | 3.30 | 2.46 | 4.01 | 3.70 | 3.23 | 3.07 | 3.14 | 3.19 | 3.44 |
| NHS BORDERS | 4.93 | 6.63 | 5.85 | 6.37 | 6.16 | 4.96 | 6.93 | 6.60 | 8.20 | 5.79 | 6.47 | 6.92 | 5.30 |
| NHS DUMFRIES & GALLOWAY | 5.03 | 5.26 | 5.97 | 5.57 | 5.73 | 5.29 | 5.07 | 6.38 | 5.30 | 5.33 | 5.09 | 5.40 | 5.46 |
| NHS FIFE | 4.32 | 5.51 | 4.62 | 4.88 | 5.53 | 5.04 | 5.17 | 6.13 | 5.56 | 5.57 | 5.45 | 4.88 | 5.18 |
| NHS FORTH VALLEY | 4.27 | 4.52 | 3.93 | 4.15 | 4.22 | 3.41 | 3.89 | 4.64 | 3.98 | 4.05 | 4.18 | 3.63 | 4.32 |
| NHS GRAMPIAN | 3.98 | 4.25 | 3.98 | 3.77 | 4.05 | 3.62 | 3.81 | 4.32 | 3.77 | 4.43 | 3.96 | 4.26 | 3.78 |
| NHS GREATER GLASGOW & CLYDE | 2.91 | 2.97 | 2.81 | 3.08 | 2.77 | 2.55 | 3.06 | 3.12 | 3.16 | 2.87 | 2.93 | 2.98 | 2.87 |
| NHS HIGHLAND | 4.60 | 5.42 | 5.38 | 3.96 | 4.11 | 4.32 | 4.73 | 5.57 | 4.81 | 5.23 | 4.99 | 4.49 | 4.53 |
| NHS LANARKSHIRE | 2.97 | 3.72 | 2.86 | 2.91 | 3.44 | 2.97 | 3.16 | 3.71 | 3.63 | 3.36 | 3.32 | 3.47 | 3.91 |
| NHS Lothian | 4.18 | 4.98 | 4.48 | 4.57 | 4.97 | 4.56 | 5.13 | 5.38 | 5.83 | 5.08 | 5.22 | 4.84 | 5.44 |
| NHS ORKNEY | 3.41 | 4.49 | 5.88 | 6.37 | 3.81 | 4.80 | 4.98 | 6.72 | 5.07 | 5.11 | 3.94 | 3.81 | 3.59 |
| NHS SHETLAND | 4.18 | 5.01 | 4.92 | 3.23 | 5.89 | 2.97 | 4.36 | 4.67 | 3.40 | 3.40 | 3.36 | 3.75 | 3.23 |
| NHS TAYSIDE | 4.57 | 5.42 | 4.94 | 4.21 | 4.57 | 4.76 | 5.76 | 5.89 | 5.80 | 5.16 | 4.85 | 4.98 | 5.42 |
| NHS WESTERN ISLES | 2.70 | 2.88 | 2.07 | 2.29 | 2.62 | 1.70 | 1.77 | 2.25 | 2.88 | 2.21 | 2.14 | 2.99 | 2.32 |

NHS Borders: Number of Paid Line Items in Month (Jul 2024)

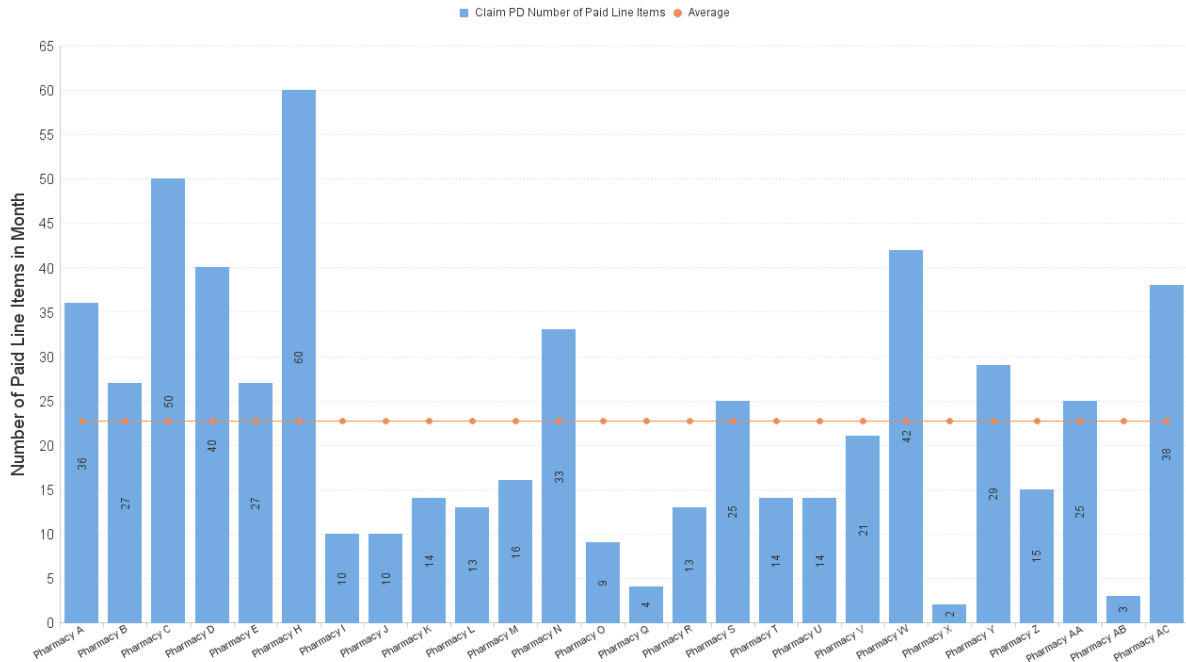

Healthy Start Vitamins Items per '000 List Size by Board

Items dispensed under sub-service flag HSV

Items per '000 LS by Paid Date and Presc Health Board Name

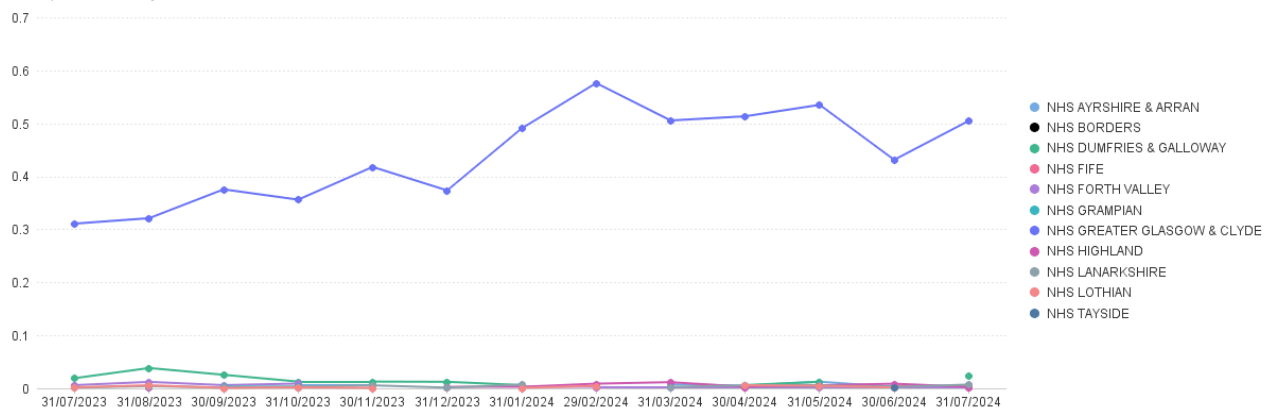

| | Jul 23 | Aug 23 | Sep 23 | Oct 23 | Nov 23 | Dec 23 | Jan 24 | Feb 24 | Mar 24 | Apr 24 | May 24 | Jun 24 | Jul 24 |
|-----------------------------|--------|--------|--------|--------|--------|--------|--------|--------|--------|--------|--------|--------|--------|
| NHS AYRSHIRE & ARRAN | | 0.00 | | 0.01 | 0.01 | | 0.00 | | 0.01 | 0.01 | 0.01 | 0.00 | 0.01 |
| NHS BORDERS | | | | 0.01 | | | | | | | | | |
| NHS DUMFRIES & GALLOWAY | 0.02 | 0.04 | 0.03 | 0.01 | 0.01 | 0.01 | 0.01 | | | 0.01 | 0.01 | | 0.02 |
| NHS FIFE | 0.01 | | 0.00 | | | 0.00 | | 0.00 | | 0.00 | | 0.01 | 0.00 |
| NHS FORTH VALLEY | 0.01 | 0.01 | 0.01 | 0.01 | | | 0.00 | 0.00 | 0.00 | 0.00 | 0.00 | 0.00 | 0.00 |
| NHS GRAMPIAN | | | 0.00 | 0.00 | | | | | | 0.00 | 0.00 | 0.00 | |
| NHS GREATER GLASGOW & CLYDE | 0.31 | 0.32 | 0.38 | 0.36 | 0.42 | 0.37 | 0.49 | 0.58 | 0.51 | 0.51 | 0.53 | 0.43 | 0.50 |
| NHS HIGHLAND | | 0.00 | | 0.00 | | 0.00 | 0.00 | 0.01 | 0.01 | 0.00 | 0.01 | 0.01 | 0.00 |
| NHS LANARKSHIRE | 0.00 | 0.00 | 0.00 | 0.00 | 0.01 | 0.00 | 0.01 | | 0.00 | 0.01 | 0.01 | 0.01 | 0.00 |
| NHS LOTHIAN | 0.00 | 0.01 | 0.00 | 0.00 | 0.00 | | 0.00 | 0.00 | | 0.01 | 0.00 | 0.00 | |
| NHS TAYSIDE | | | | | | | | | | | | 0.00 | |

No Community Pharmacy graph included as number so low.

MenB Paracetamol Items per '000 List Size by Board

Items dispensed under sub-service flag MVP

Items per '000 LS by Paid Date and Presc Health Board Name

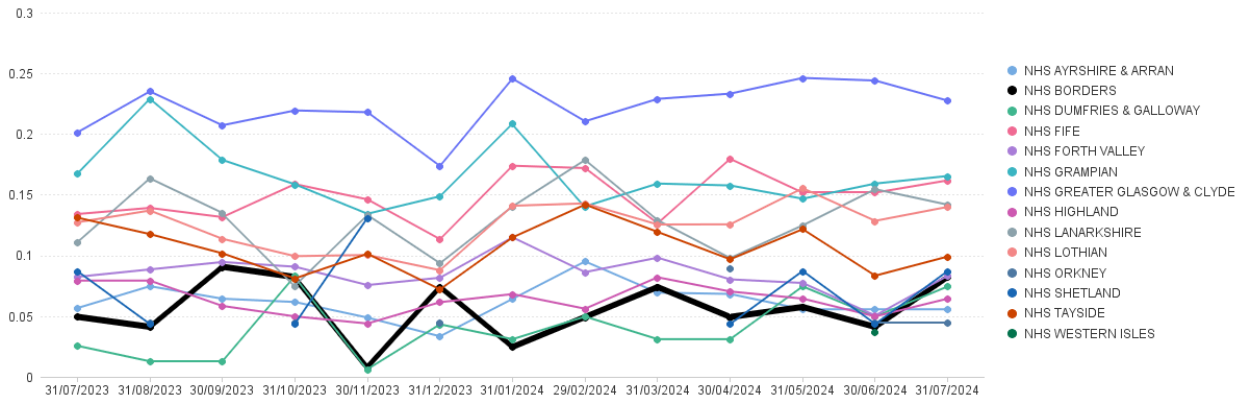

| | Jul 23 | Aug 23 | Sep 23 | Oct 23 | Nov 23 | Dec 23 | Jan 24 | Feb 24 | Mar 24 | Apr 24 | May 24 | Jun 24 | Jul 24 |
|-----------------------------|--------|--------|--------|--------|--------|--------|--------|--------|--------|--------|--------|--------|--------|
| NHS AYRSHIRE & ARRAN | 0.06 | 0.07 | 0.06 | 0.06 | 0.05 | 0.03 | 0.06 | 0.10 | 0.07 | 0.07 | 0.06 | 0.06 | 0.06 |
| NHS BORDERS | 0.05 | 0.04 | 0.09 | 0.08 | 0.01 | 0.07 | 0.02 | 0.05 | 0.07 | 0.05 | 0.06 | 0.04 | 0.08 |
| NHS DUMFRIES & GALLOWAY | 0.03 | 0.01 | 0.01 | 0.08 | 0.01 | 0.04 | 0.03 | 0.05 | 0.03 | 0.03 | 0.07 | 0.05 | 0.07 |
| NHS FIFE | 0.13 | 0.14 | 0.13 | 0.16 | 0.15 | 0.11 | 0.17 | 0.17 | 0.13 | 0.18 | 0.15 | 0.15 | 0.16 |
| NHS FORTH VALLEY | 0.08 | 0.09 | 0.09 | 0.09 | 0.08 | 0.08 | 0.11 | 0.09 | 0.10 | 0.08 | 0.08 | 0.05 | 0.08 |
| NHS GRAMPIAN | 0.17 | 0.23 | 0.18 | 0.16 | 0.13 | 0.15 | 0.21 | 0.14 | 0.16 | 0.16 | 0.15 | 0.16 | 0.17 |
| NHS GREATER GLASGOW & CLYDE | 0.20 | 0.24 | 0.21 | 0.22 | 0.22 | 0.17 | 0.25 | 0.21 | 0.23 | 0.23 | 0.25 | 0.24 | 0.23 |
| NHS HIGHLAND | 0.08 | 0.08 | 0.06 | 0.05 | 0.04 | 0.06 | 0.07 | 0.06 | 0.08 | 0.07 | 0.06 | 0.05 | 0.06 |
| NHS LANARKSHIRE | 0.11 | 0.16 | 0.14 | 0.08 | 0.13 | 0.09 | 0.14 | 0.18 | 0.13 | 0.10 | 0.12 | 0.15 | 0.14 |
| NHS Lothian | 0.13 | 0.14 | 0.11 | 0.10 | 0.10 | 0.09 | 0.14 | 0.14 | 0.13 | 0.13 | 0.16 | 0.13 | 0.14 |
| NHS ORKNEY | | 0.04 | | 0.04 | | 0.04 | | | | 0.09 | | 0.04 | 0.04 |
| NHS SHETLAND | 0.09 | 0.04 | 0.04 | 0.04 | 0.13 | | | | | 0.04 | 0.09 | 0.04 | 0.09 |
| NHS TAYSIDE | 0.13 | 0.12 | 0.10 | 0.08 | 0.10 | 0.07 | 0.11 | 0.14 | 0.12 | 0.10 | 0.12 | 0.08 | 0.10 |
| NHS WESTERN ISLES | | | | | | | | | | | | 0.04 | |

NHS Borders: Number of Paid Line Items in Month (Jul 2024)

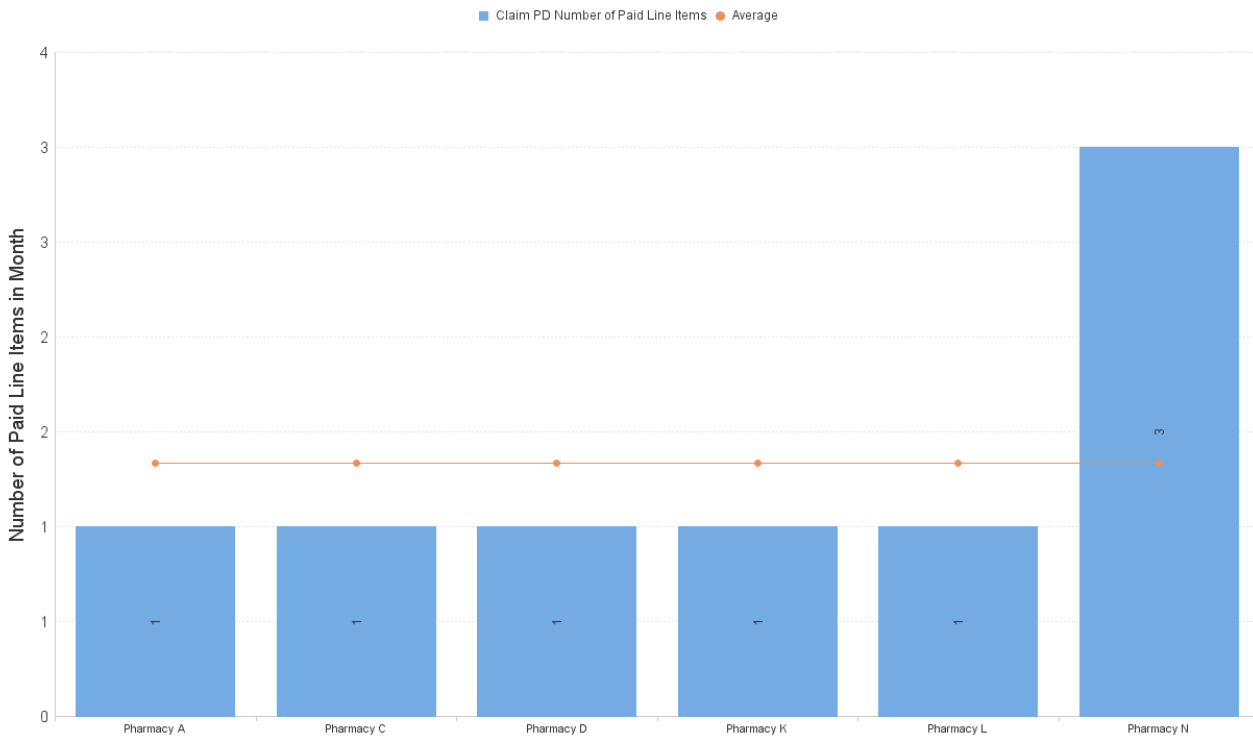

Nicotine Replacement Therapy Items per '000 List Size by Board

Items dispensed under sub-service flag NRT

Items per '000 LS by Paid Date and Presc Health Board Name

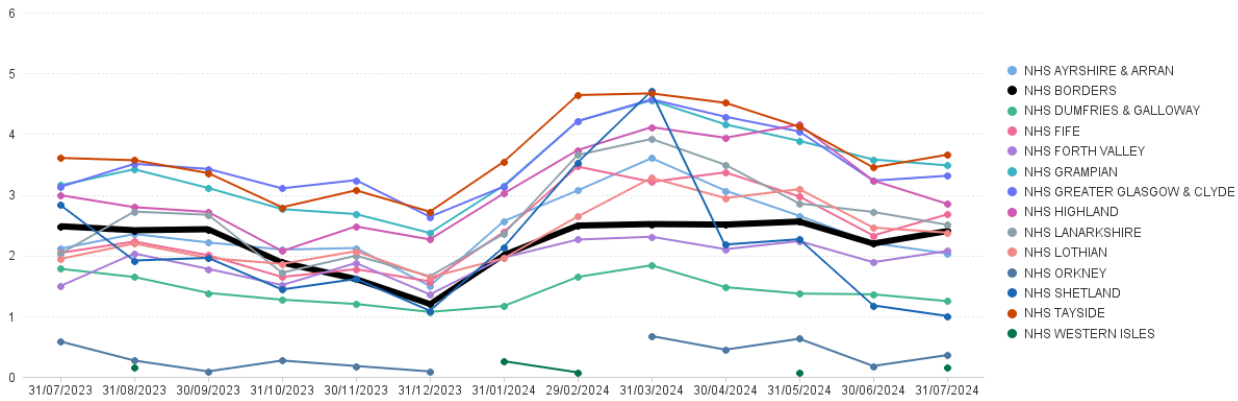

| | Jul 23 | Aug 23 | Sep 23 | Oct 23 | Nov 23 | Dec 23 | Jan 24 | Feb 24 | Mar 24 | Apr 24 | May 24 | Jun 24 | Jul 24 |
|-----------------------------|--------|--------|--------|--------|--------|--------|--------|--------|--------|--------|--------|--------|--------|
| NHS AYRSHIRE & ARRAN | 2.11 | 2.35 | 2.21 | 2.10 | 2.12 | 1.50 | 2.56 | 3.07 | 3.60 | 3.07 | 2.65 | 2.20 | 2.03 |
| NHS BORDERS | 2.48 | 2.42 | 2.43 | 1.88 | 1.61 | 1.20 | 2.01 | 2.49 | 2.52 | 2.51 | 2.56 | 2.20 | 2.40 |
| NHS DUMFRIES & GALLOWAY | 1.78 | 1.65 | 1.38 | 1.27 | 1.20 | 1.07 | 1.17 | 1.65 | 1.84 | 1.48 | 1.37 | 1.36 | 1.25 |
| NHS FIFE | 2.04 | 2.23 | 2.00 | 1.65 | 1.77 | 1.57 | 2.39 | 3.46 | 3.21 | 3.37 | 2.97 | 2.33 | 2.68 |
| NHS FORTH VALLEY | 1.50 | 2.03 | 1.78 | 1.51 | 1.88 | 1.36 | 1.97 | 2.26 | 2.31 | 2.10 | 2.24 | 1.89 | 2.07 |
| NHS GRAMPIAN | 3.16 | 3.42 | 3.11 | 2.76 | 2.68 | 2.37 | 3.15 | 4.21 | 4.55 | 4.16 | 3.89 | 3.58 | 3.48 |
| NHS GREATER GLASGOW & CLYDE | 3.13 | 3.51 | 3.43 | 3.11 | 3.24 | 2.64 | 3.13 | 4.21 | 4.57 | 4.29 | 4.04 | 3.23 | 3.31 |
| NHS HIGHLAND | 2.99 | 2.80 | 2.72 | 2.07 | 2.48 | 2.26 | 3.02 | 3.74 | 4.11 | 3.94 | 4.15 | 3.23 | 2.85 |
| NHS LANARKSHIRE | 2.03 | 2.72 | 2.67 | 1.72 | 2.00 | 1.66 | 2.35 | 3.65 | 3.92 | 3.49 | 2.86 | 2.72 | 2.51 |
| NHS Lothian | 1.94 | 2.20 | 1.96 | 1.86 | 2.07 | 1.64 | 1.95 | 2.64 | 3.28 | 2.95 | 3.09 | 2.46 | 2.38 |
| NHS ORKNEY | 0.58 | 0.27 | 0.09 | 0.27 | 0.18 | 0.09 | | | 0.67 | 0.45 | 0.63 | 0.18 | 0.36 |
| NHS SHETLAND | 2.83 | 1.92 | 1.96 | 1.44 | 1.61 | 1.09 | 2.14 | 3.53 | 4.71 | 2.18 | 2.27 | 1.18 | 1.00 |
| NHS TAYSIDE | 3.61 | 3.57 | 3.36 | 2.79 | 3.07 | 2.72 | 3.54 | 4.64 | 4.67 | 4.51 | 4.12 | 3.45 | 3.66 |
| NHS WESTERN ISLES | | 0.15 | | | | | 0.26 | 0.07 | | | 0.07 | | 0.15 |

NHS Borders: Number of Paid Line Items in Month (Jul 2024)

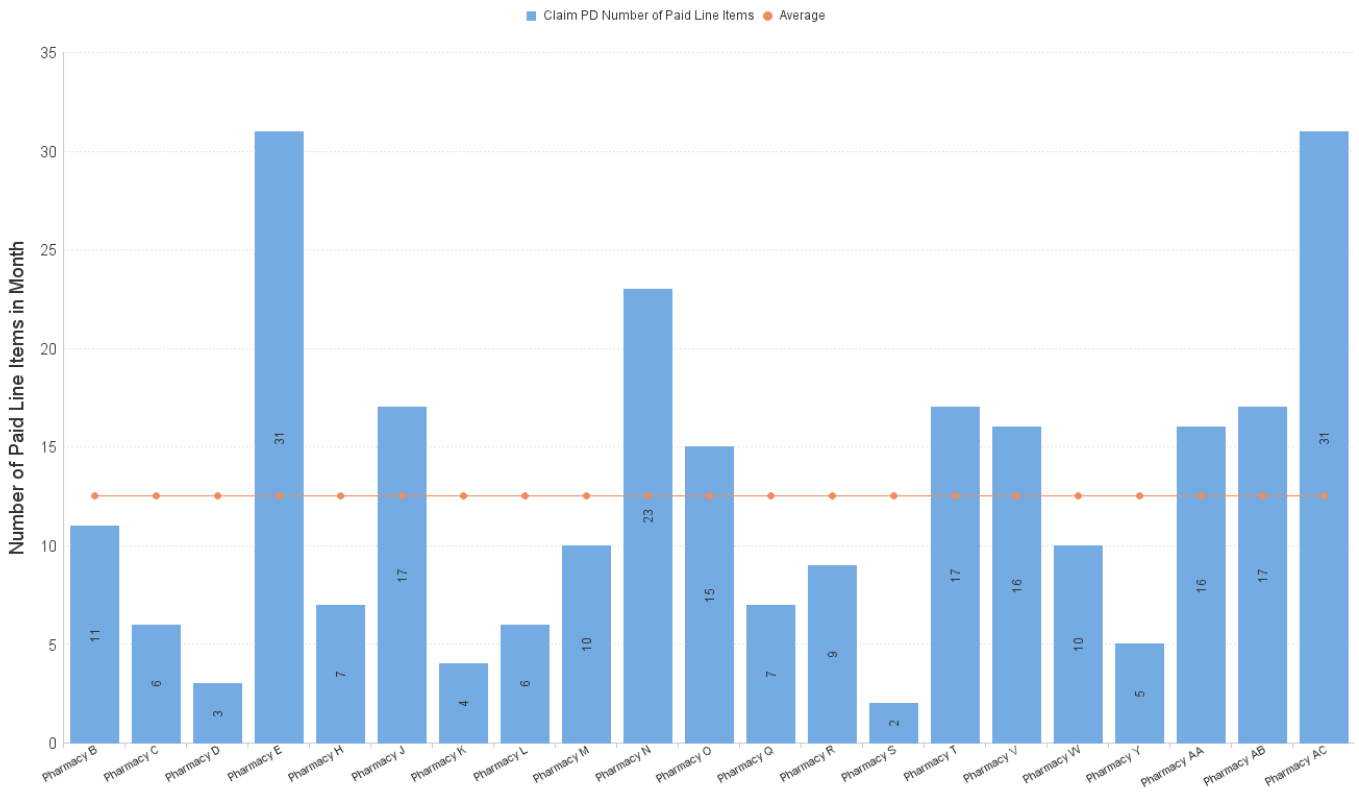

NHS Borders - All UCF claims by Pharmacy, Jul 2024

| | | Other Service | Other Service | Other Service | Other Service | Other Service | Other Service | Other Service | Other Service | Other Service | Other Service | Other Service | Pharmacy First Service | Pharmacy First Service | Pharmacy First Service | Pharmacy First Service | Pharmacy First Service | |
|-------------|------------|---------------|---------------|---------------|---------------|---------------|---------------|---------------|---------------|---------------|---------------|---------------|------------------------|------------------------|------------------------|------------------------|------------------------|---|
| | | CPUS | EBC | EHC | GFF | HFG | HLS | MVP | NRT | SHG | SIG | SIR | IPG | IPR | M | UTG | UTR | |
| Pharmacy B | 31/07/2024 | 201 | 3 | 21 | 36 | 3 | 2 | 1 | | | | 12 | | 2 | | 360 | 21 | |
| Pharmacy C | 31/07/2024 | 99 | | 1 | 27 | | | | | 11 | 1 | 4 | | 2 | | 228 | 10 | |
| Pharmacy D | 31/07/2024 | 68 | 1 | 2 | 50 | 2 | 1 | 1 | | 6 | | 1 | | 1 | | 118 | 8 | |
| Pharmacy E | 31/07/2024 | 261 | | 3 | 40 | 7 | | 1 | | 3 | 1 | 5 | 1 | | | 297 | 6 | |
| Pharmacy F | 31/07/2024 | 169 | | 2 | 27 | 1 | | | | 31 | | 12 | | 2 | | 504 | 14 | |
| Pharmacy I | 31/07/2024 | 136 | | 2 | 60 | 11 | | | | 7 | 1 | 19 | 3 | 5 | 1 | 276 | 25 | 2 |
| Pharmacy J | 31/07/2024 | 15 | | | 10 | | | | | | | | | | | 36 | 1 | |
| Pharmacy K | 31/07/2024 | 178 | 1 | | 10 | | | | | 17 | | 3 | | | | 266 | 6 | |
| Pharmacy L | 31/07/2024 | 91 | 2 | 5 | 14 | | | | 1 | 4 | | 2 | | | | 268 | 5 | |
| Pharmacy M | 31/07/2024 | 163 | | 1 | 13 | | | | 1 | 6 | | 3 | | 1 | | 283 | 1 | |
| Pharmacy N | 31/07/2024 | 44 | | 4 | 16 | | | | | 10 | | | | | | 149 | 8 | |
| Pharmacy O | 31/07/2024 | 108 | | 1 | 33 | 1 | 1 | 3 | | 23 | 2 | 3 | | 1 | | 142 | 15 | 1 |
| Pharmacy P | 31/07/2024 | 44 | | | 9 | | | | | 15 | | | | | | 57 | 2 | |
| Pharmacy R | 31/07/2024 | 133 | | | 4 | 15 | | | | 7 | | 5 | | | | 212 | 8 | 1 |
| Pharmacy S | 31/07/2024 | 52 | | 5 | 13 | | | | | 9 | | 3 | | 1 | | 310 | 8 | |
| Pharmacy T | 31/07/2024 | 45 | | | 25 | 1 | | | | 2 | 2 | 4 | | 1 | | 355 | 8 | |
| Pharmacy U | 31/07/2024 | 53 | | 1 | 14 | | | | | 17 | | 2 | | 1 | | 145 | 3 | |
| Pharmacy V | 31/07/2024 | 39 | | | 14 | | | | | | | 8 | | | | 122 | 3 | |
| Pharmacy W | 31/07/2024 | 40 | | | 21 | | | | | 16 | | 3 | | 1 | | 45 | 3 | |
| Pharmacy X | 31/07/2024 | 58 | | 2 | 42 | | | | | 10 | | 4 | | | | 127 | 6 | |
| Pharmacy Y | 31/07/2024 | 22 | | | 2 | | | | | | | | | | | 113 | 1 | |
| Pharmacy Z | 31/07/2024 | 67 | | 1 | 29 | | | | | 5 | | | | | | 55 | 2 | 1 |
| Pharmacy AA | 31/07/2024 | 40 | | 2 | 15 | | | | | | 1 | 2 | | | | 62 | 6 | |
| Pharmacy AB | 31/07/2024 | 177 | 2 | 2 | 25 | 9 | | | | 16 | 2 | 4 | | | | 383 | 5 | |
| Pharmacy AC | 31/07/2024 | 46 | | 2 | 3 | 8 | | | | 17 | | | | 1 | | 242 | 4 | |
| Pharmacy A | 31/07/2024 | 19 | | | 38 | | | | | 31 | 1 | 4 | | 1 | | 88 | 8 | |